

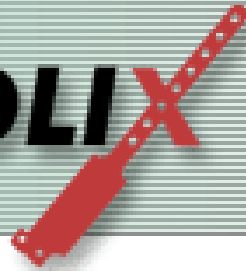

CONTROLI

Controlix ID bracelets – Patient safety and individual billing issues.

CONTROLLI



- Vinyl bracelet with a snap fastener
- Once shut, it cannot be re-opened
- Thus, information can be "attached" to the patient

CONTROLLI

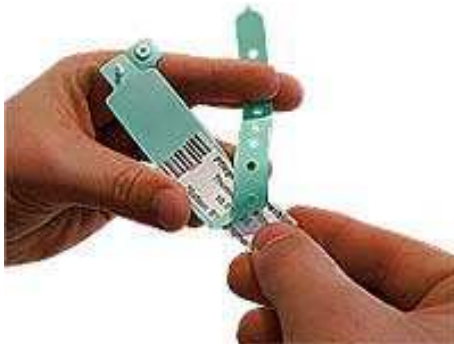
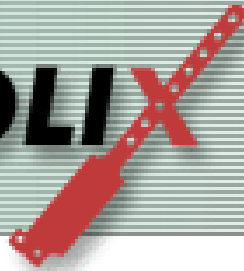

- Can be used for adults, children and infants
- Different styles:
 - write-on bracelets
 - adhesive (bar code) labels
 - (bar code) insert labels
 - RFID chips

CONTROLLI



Patient safety figures:

- IOM report 1999: 98.000 deaths p.a. due to medical errors (U.S. only)
- More recent figures: 195.000 deaths p.a. attributed to U.S. hospital errors (HealthGrades Inc. study 2004)
- Almost 40 % of all medical errors occur in the administration process (HIMSS figure)

CONTROLLI

Where medical errors occur...

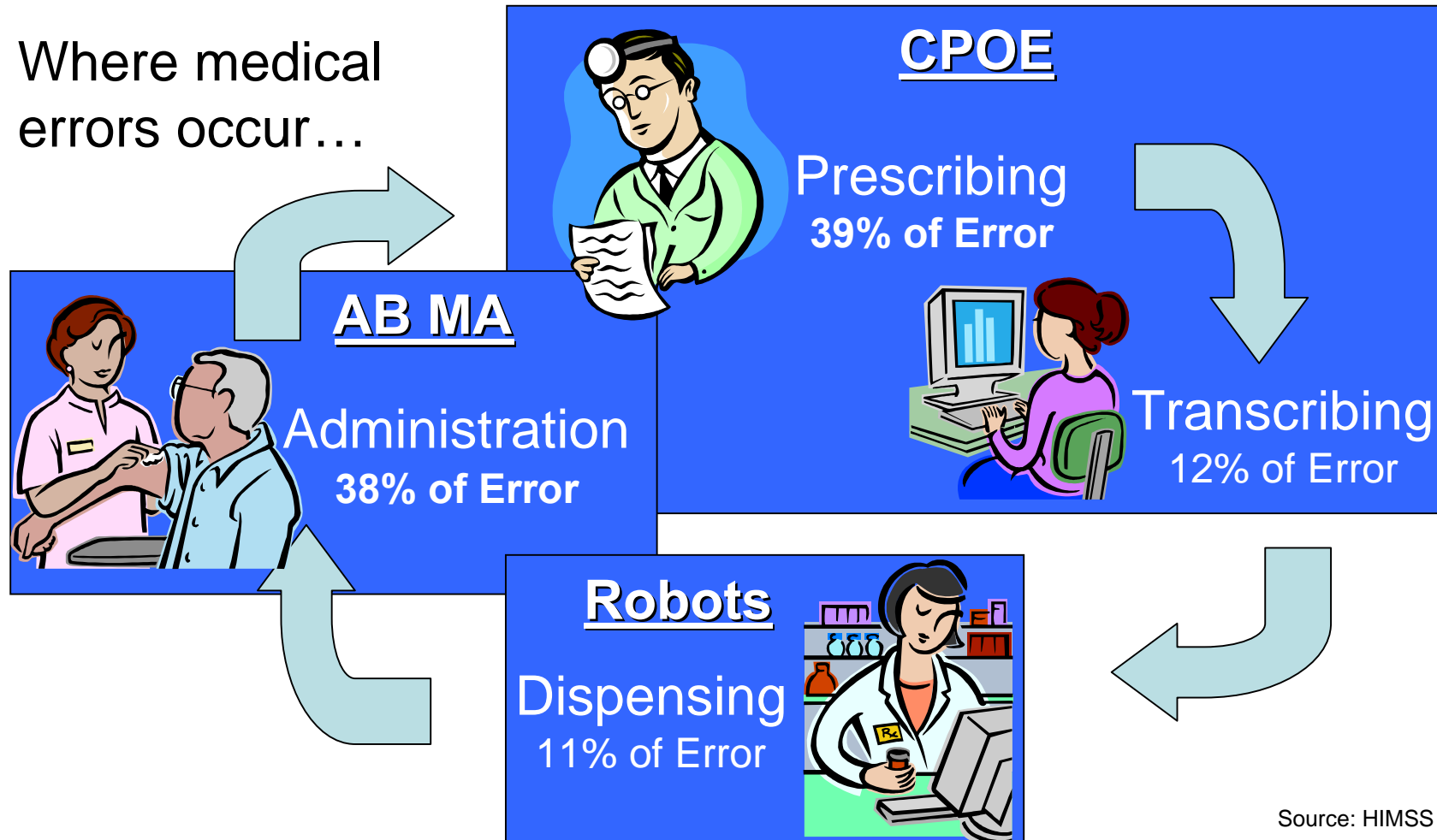

Source: HIMSS

CONTROLLI

Nurse scans the patient's ID

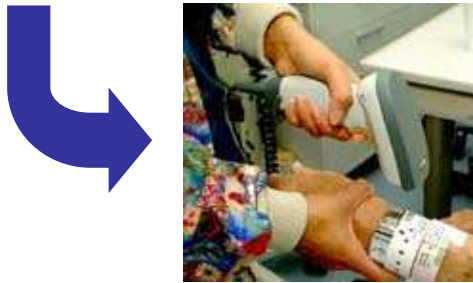

Scans the patient's wristband



Scans the medication

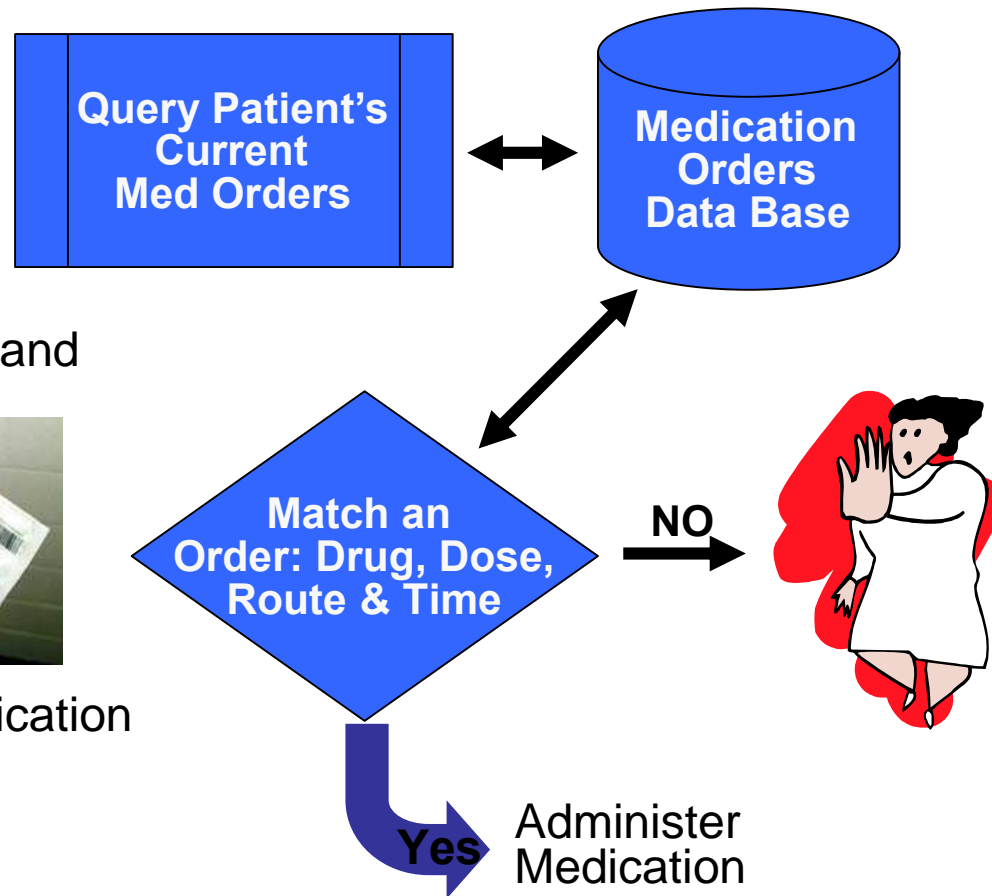

Source: HIMSS

CONTROLIX



Controlix ID bracelet benefits:

- Improves patient safety
- Affordable and thus highly efficient
- Compatible to any inhouse labeling system
- Supports bar code label systems as well as RFID chip systems
- Allows exact individual billing for any treatment or medication (in combination with bar code label systems)

CONTROLI



Thank you for your attention.

CONTROLI

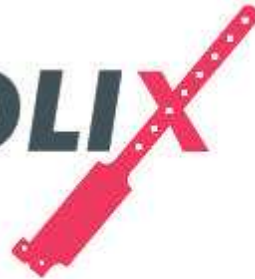

**The Secure
Identity Bracelet**

